

General Notes

Do not scale from this drawing, work to given dimensions.
 All dimensions to be checked on site. Any discrepancies with this drawing are to be reported and clarified prior to commencing works on site - If in doubt, ASK.
 Beautiful Basements take no responsibility for works not undertaken fully in accordance with this drawing and relevant specifications.

Drawing Specific Notes

GENERAL LEGEND

Rev:	Notes:	Name:	Date:
1	2.4m FFCH	RW	28.10.20
2	Add underpin cut away	RW	29.10.20
3	Add padstones	RW	10.11.20
4	Add 3 x underpins	RW	10.12.20

Title: 1910271 Proposed Plans & Section Option B - Front & Rear			
Client: John Newbold 8 Valentine Road Birmingham B13 7AN			
Drawing No:	1910271 PRvB	Rev:	4
Drawn:	RW	Checked:	AP
Scale:	As Noted	Date:	10.11.20
CAD Reference:	Sheet:	1 of 1	
Status:	CONSTRUCTION		

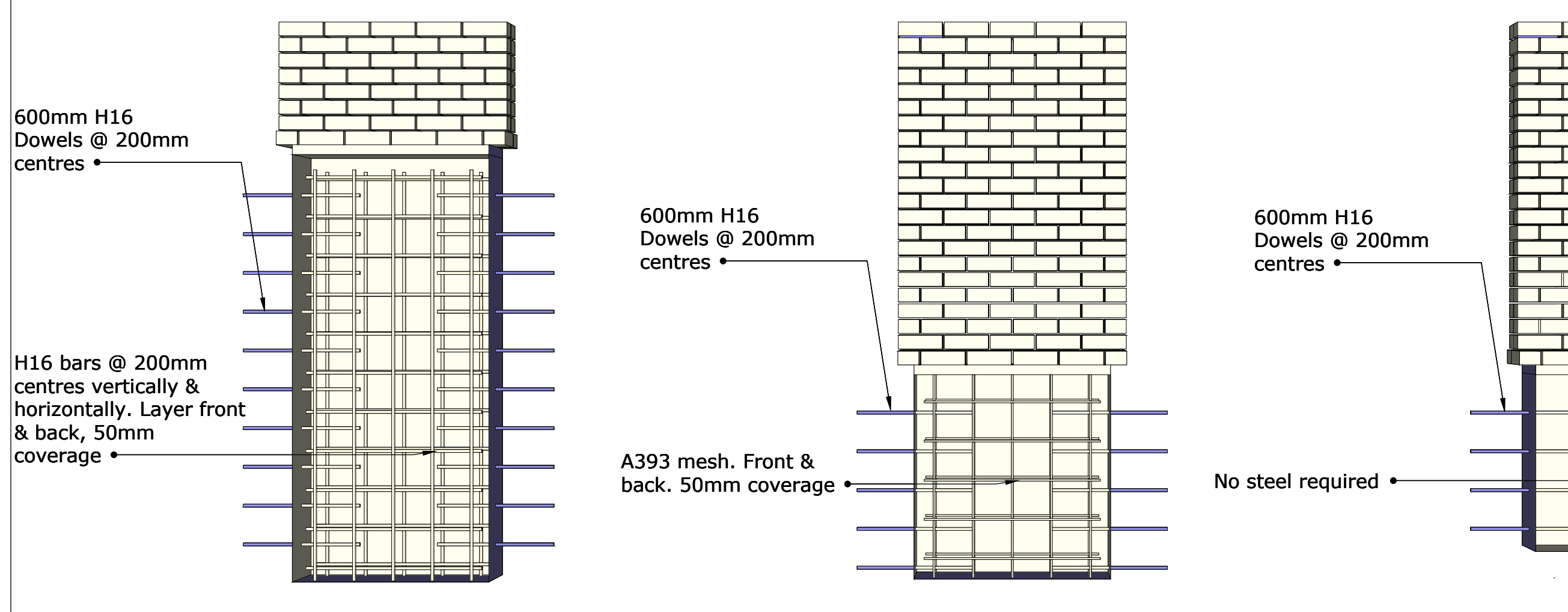
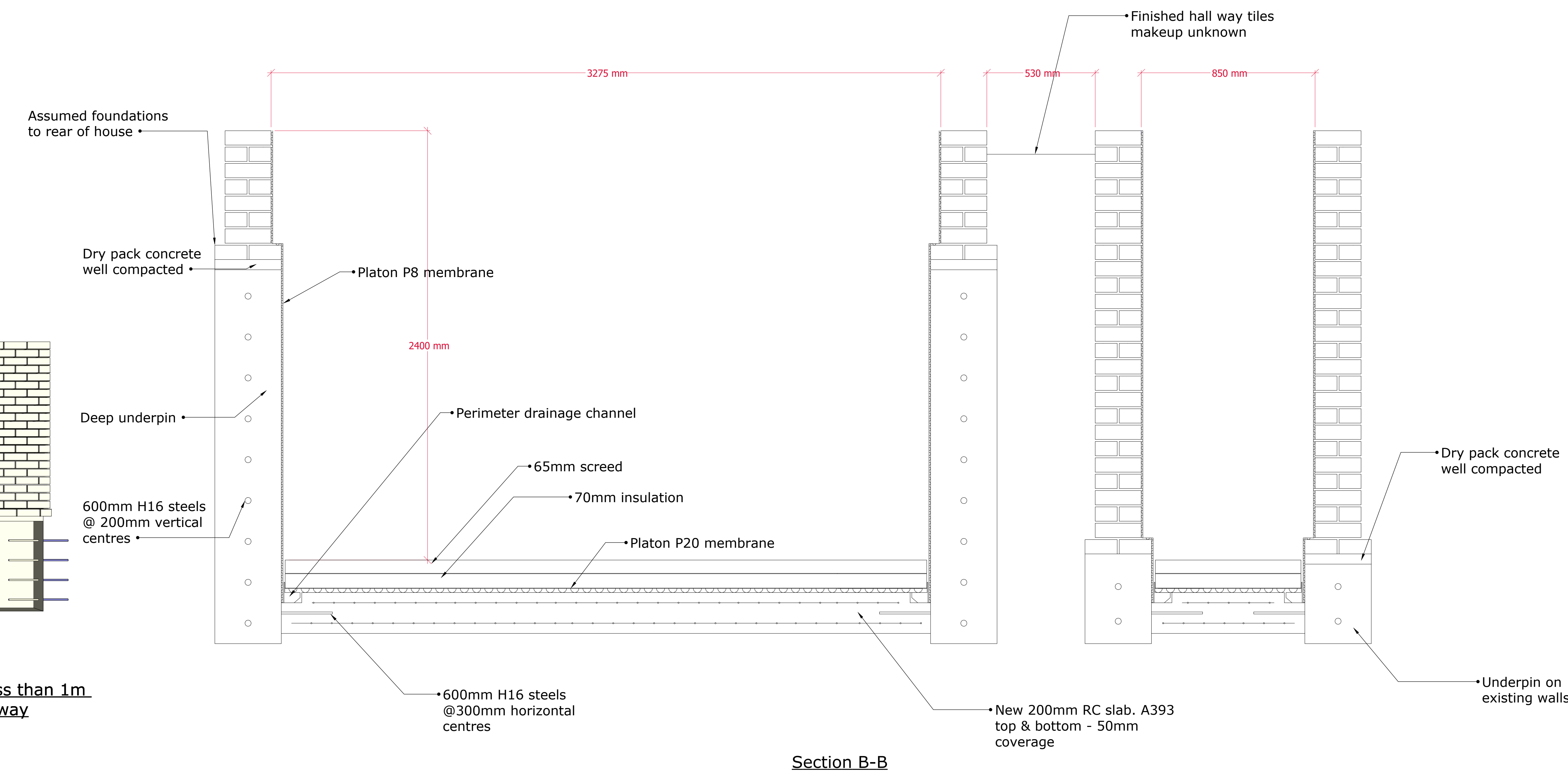
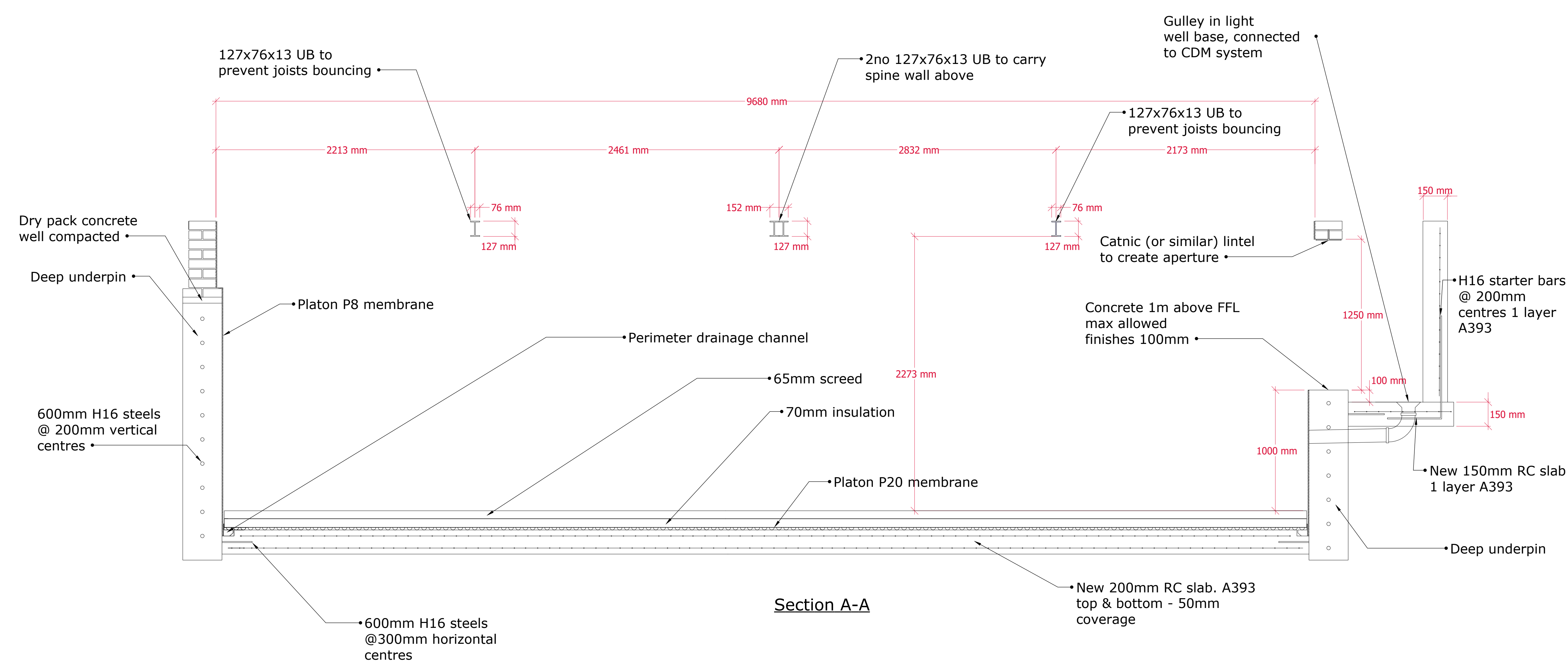
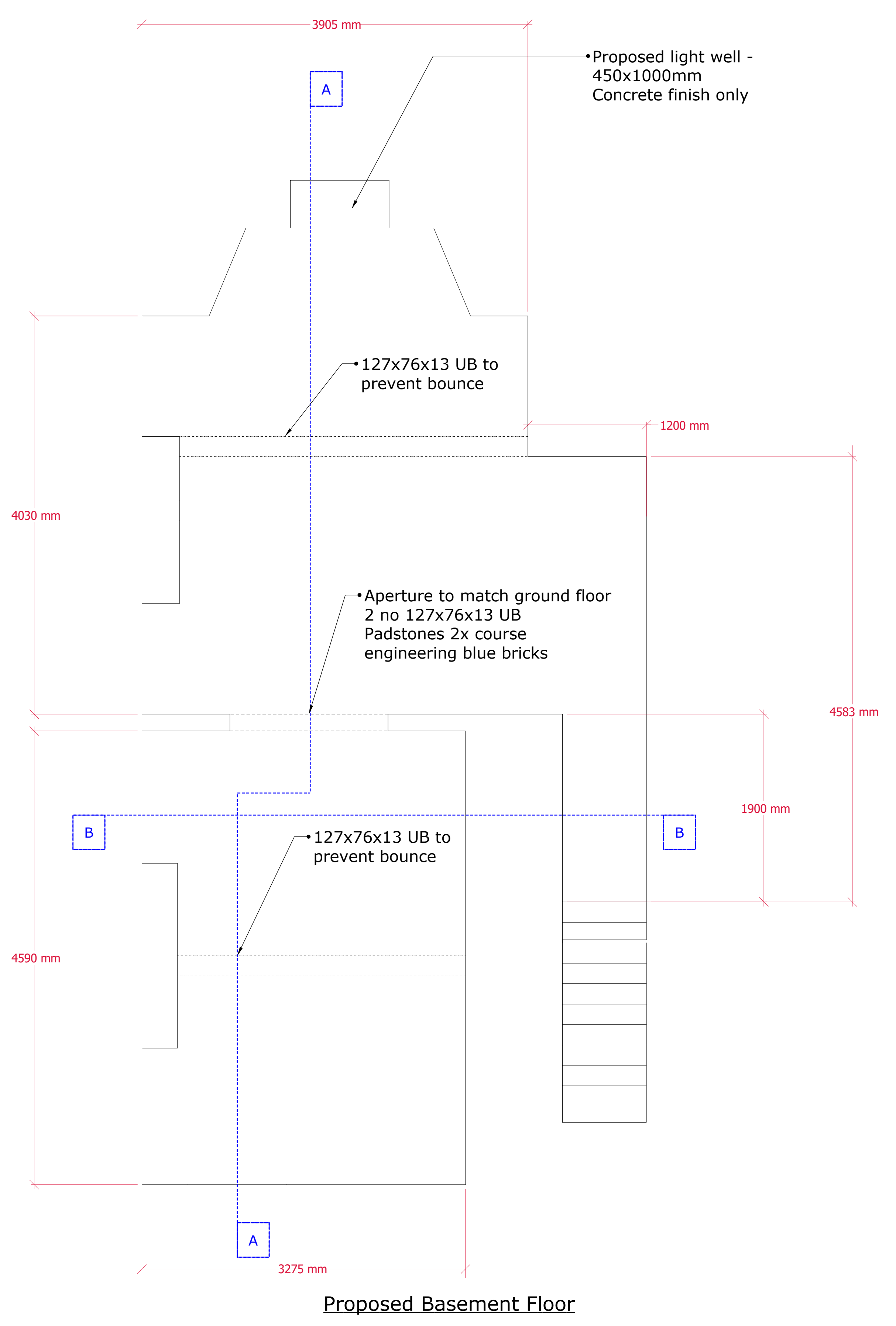

Underpins over 1.8m cut away showing reinforcement
Underpins between 1m - 1.8m cut away showing reinforcement
Underpins less than 1m cut away

Section A-A
Section B-B